

TERASPOST P-1 (3tk)

M 1:50

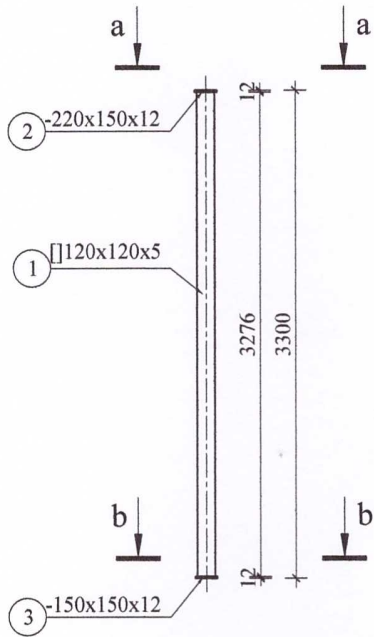

LÕIGE a-a

M 1:20

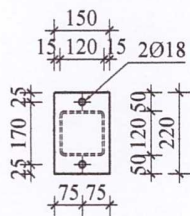

LÕIGE b-b

M 1:20

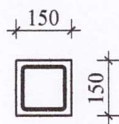

TERASPOST P-2 (1tk)

M 1:50

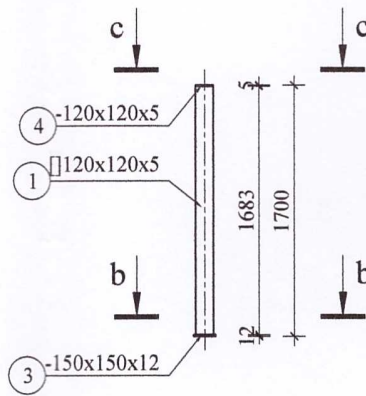

LÕIGE c-c

M 1:20

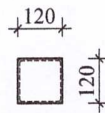

SÕLM

- 5 □70x
- 7 -220x12

TERASFERM F-1 (3tk)
M 1:50

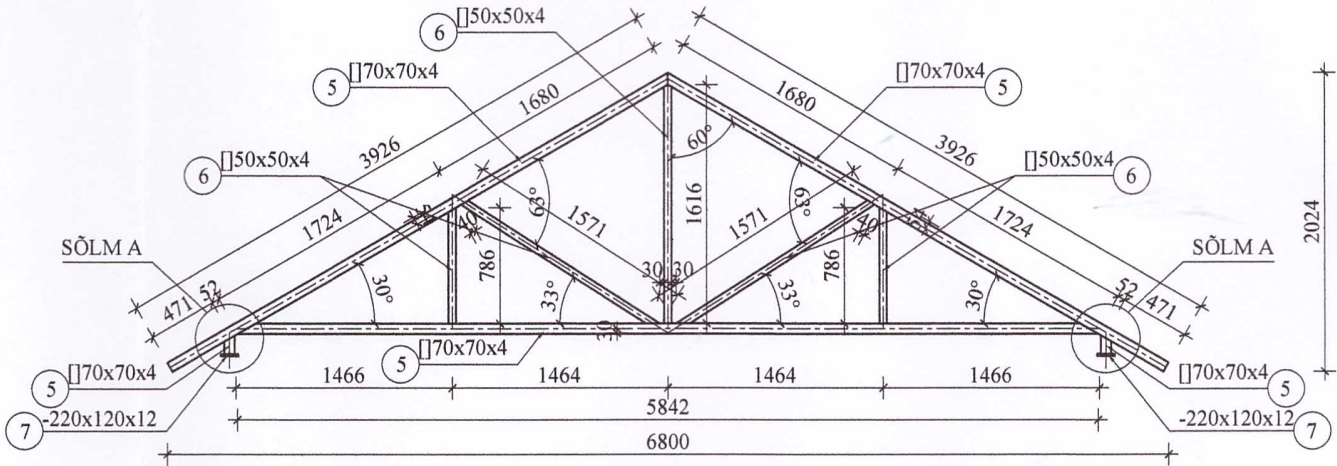

SÕLM A
M 1:20

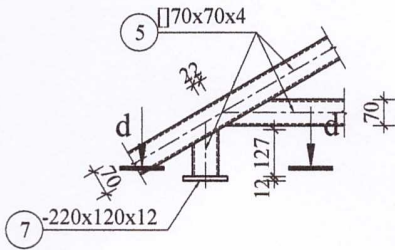

LÕIGE d-d
M 1:20

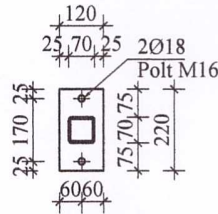

MATERJALIDE SPETSIFIKATSIION

NR	NIMETUS	KOGUS, j.m	KOGUS, kg
1	□120x120x5	11.6	204
2	-220x150x12	3tk	9.33
3	-150x150x12	4tk	8.48
4	-120x120x5	1tk	0.57
5	□70x70x4	42	335
6	□50x50x4	19	104
7	-220x120x12	6tk	14.9

FIE OLGA MEDVEDJEVA NARVA, UUSKÜLA 18-39 REG. nr 11567365 MTR. N EP00247FIE-0001 tel. 5516878; 3356648 e-mail: mova@list.ru		TELLJA: SPORDIKOMPLEKS KALEV		töö nr 262-2015	
		OBJEKT: KESK 30, SILLAMÄE KATUSEALUSE PÜSTITAMISE EHTUSPROJEKT.		staadium PP leht K-3 lehte 3	
ARHITEKT 	T. ZHURAVLEVA	JOONIS: TERASPOST P-1, P-2. TERASFERM F-1. MATERJALIDE SPETSIFIKATSIION.		MÕÖTKAVA 1:50 KUUPÄEV 1:20 30.10.2015	
INSENER 	O. MEDVEDJEVA				