

**PLAAN**  
**M 1:100**

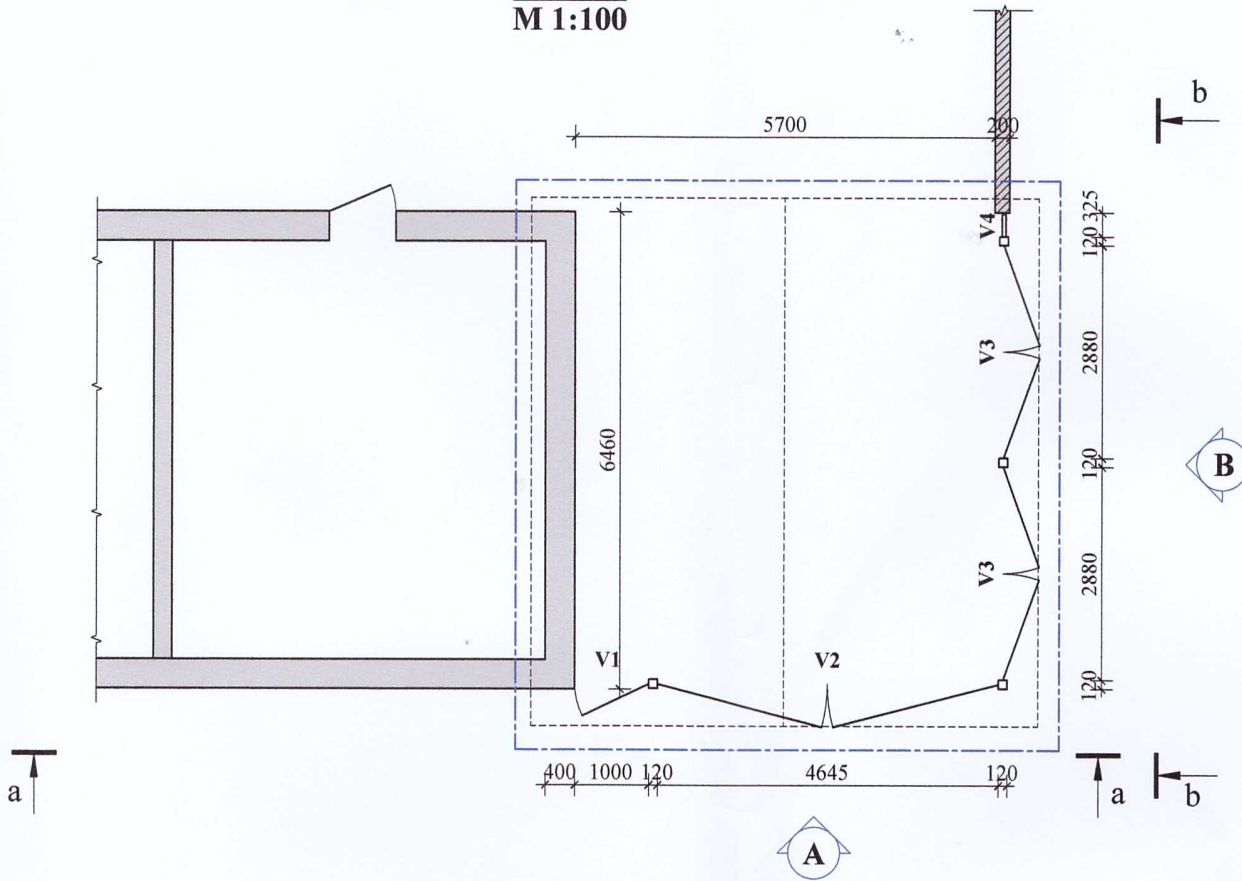

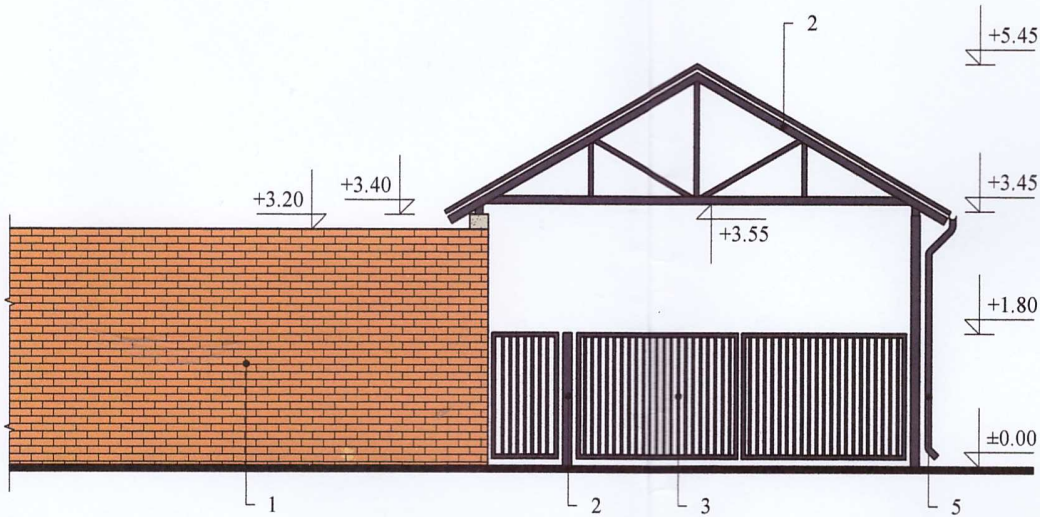

**VAADE "A"**  
**M 1:100**



**VÄLISVIIMISTLUSE JA VÄRVILAHENDUSE PASS**

1. OLEMASOLEV SEIN: TELLISKIVI, PRUUN
2. KANDEKOSTRUTSIOONID: TERAS, TUMEPRUUN (RAL8019)
3. VÄRAVAD: TERAS, TUMEPRUUN (RAL8019)
4. KATUS: VÄRVITUD PROFILPLEKK, TUMEPRUUN (NT. RUUKI KATUSEPROFIIL T20-24W-1100, RR32)
5. VIIMISTLUSDETAIL, VIHMAVEESÜSTEEM: PLEKK, TERAS, TUMEPRUUN (RAL8019)
6. OLEMASOLEV PIIRDEAED: BETOON, HALL.



**TINGMÄRGID**

-  PROJEKTEERITAVA ALA PIIRID
-  OLEMASOLEVAD TELLISSEIN
-  OLEMASOLEVAD BETOONSEIN

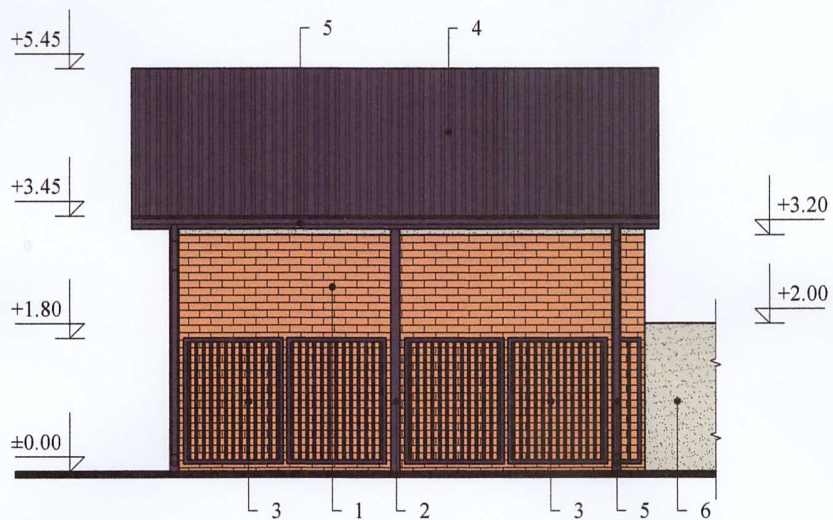
**VAADE "B"**  
**M 1:100**

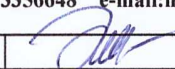

IIRID  
EIN  
ISEIN

|   |  |  |  |  |   |
|---|--|--|--|--|---|
| <b>FIE OLGA MEDVEDJEVA</b><br><b>NARVA, UUSKÜLA 18-39</b><br><b>REG. nr 11567365</b><br><b>MTR. N EP00247FIE-0001</b><br><b>tel. 5516878; 3356648 e-mail: mova@list.ru</b>  |  |  | <b>TELLIJA: SPORDIKOMPLEKS KALEV</b>   |  | <b>töö nr</b><br>262-2015               |
|   |  |  | <b>OBJEKT: KESK 30, SILLAMÄE</b><br><b>KATUSEALUSE PÜSTITAMISE EHTUSPROJEKT.</b> |  | <b>staadium PP</b>                      |
| <b>ARHITEKT</b>  <b>T. ZHURAVLEVA</b><br><b>INSENER</b>  <b>O. MEDVEDJEVA</b> |  |  | <b>JOONIS: PLaAN. VAADED.</b>  |  | leht AR-2<br>lehte 4                    |
|   |  |  |  |  | MÕÕTKAVA 1:100<br>KUUPÄEV<br>30.10.2015 |